Atlanta BeltLine

// Northeast + Southeast Study Group

April 11, 2016

// Eastside Trail Extension

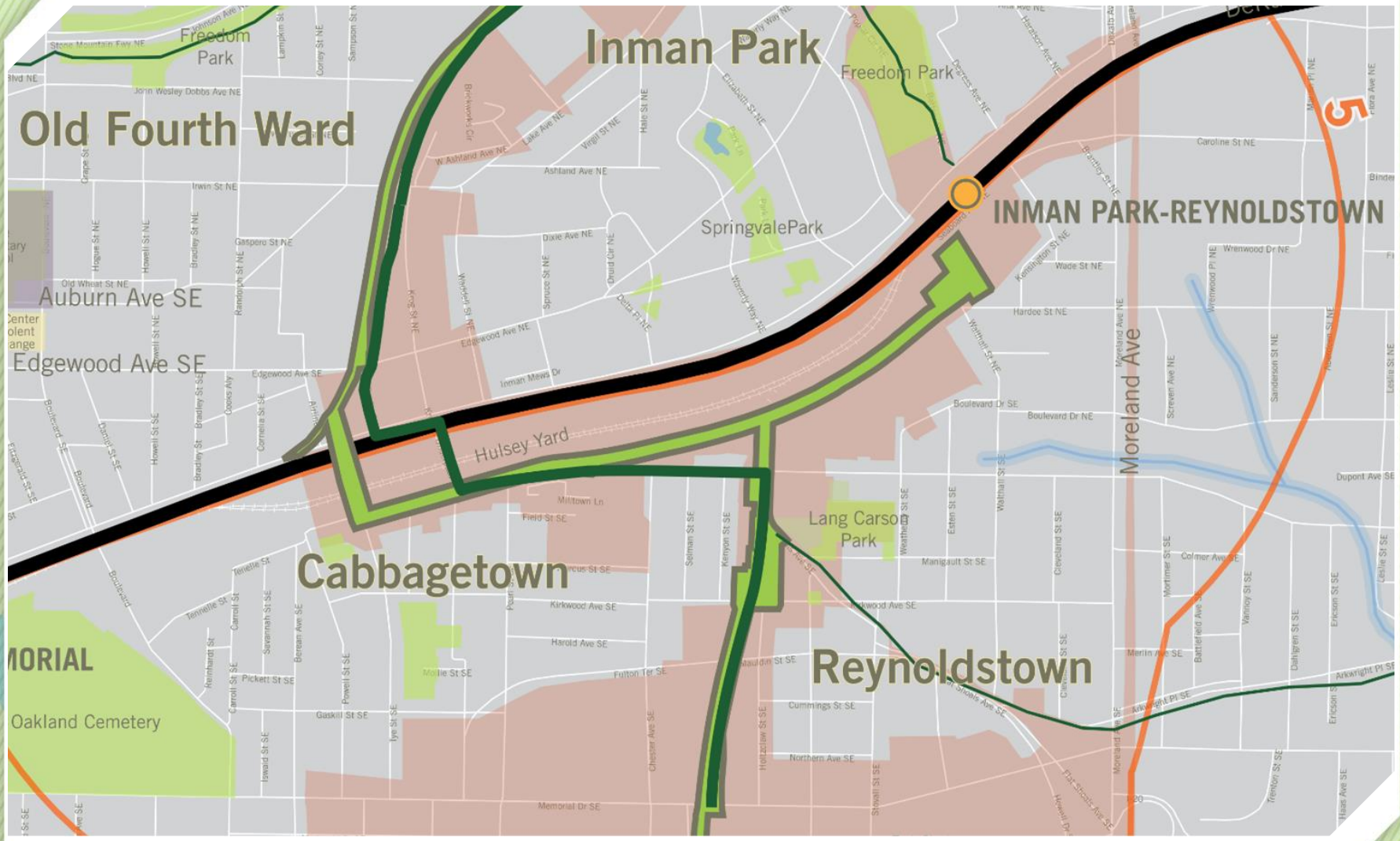

Atlanta BeltLine

// Reynoldstown Stage Design

Design Team and Scope Introduction
April 11, 2016

// Review of Scope

- Project Scope: an NEA (National Endowment for the Arts) Grant. To be completed by March 2017. For design only.
- Design team is POND & Co. and Formations Studio
- Work Completed to date is under 10%

// Existing Conditions

// Existing Conditions

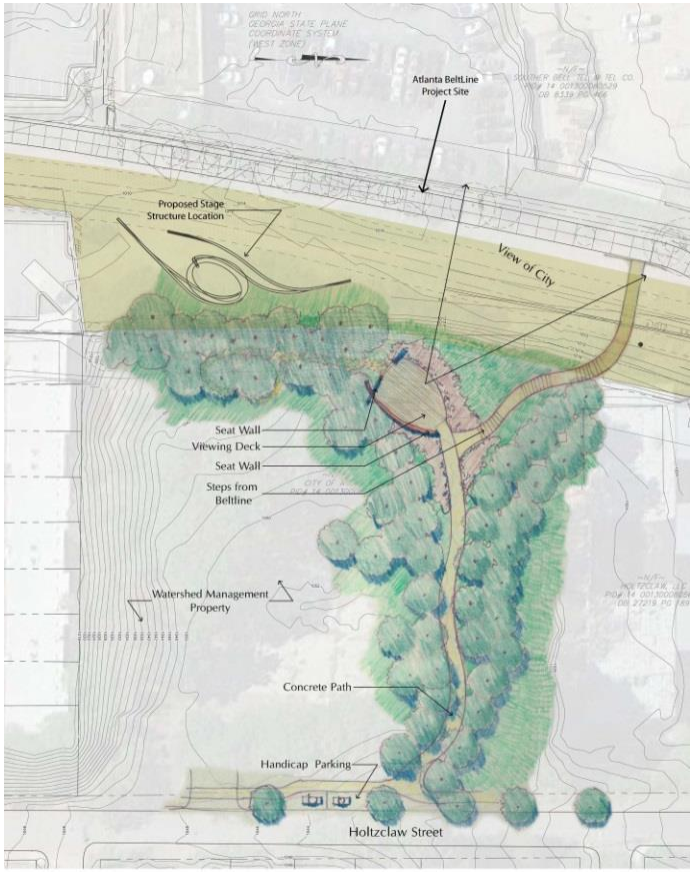

Holtzclaw Park
TSW
1389 Peachtree Street NE, Suite 200
Atlanta, Georgia 30309
07/11/2013

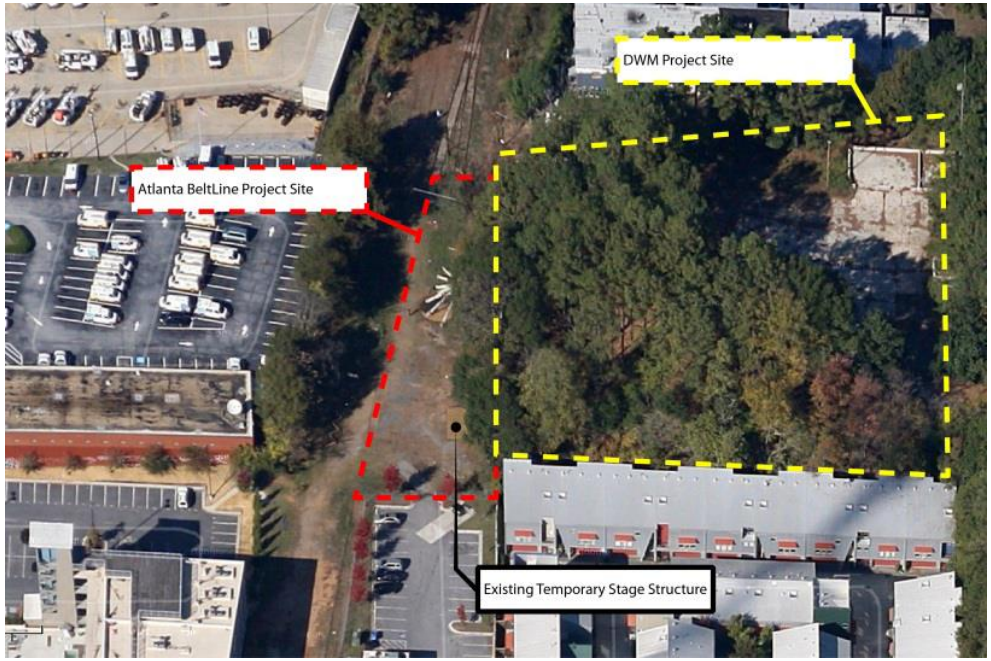

// Initial Direction

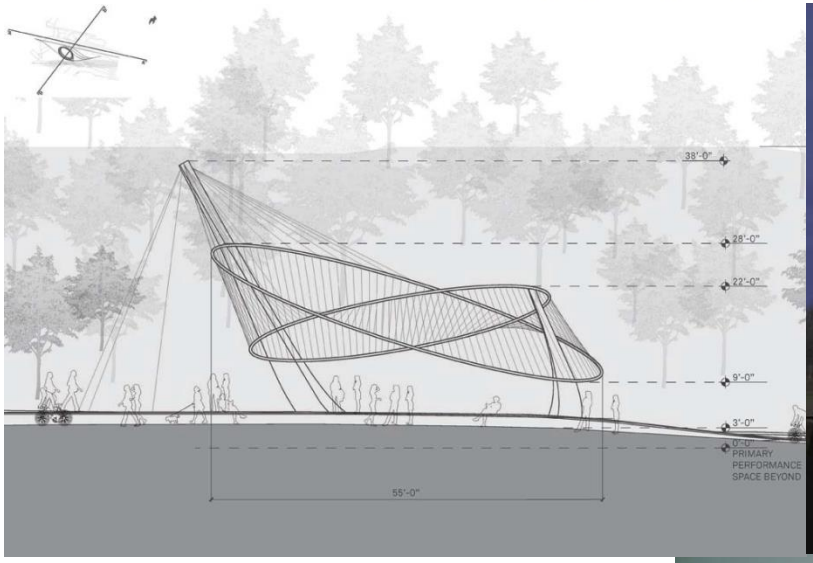

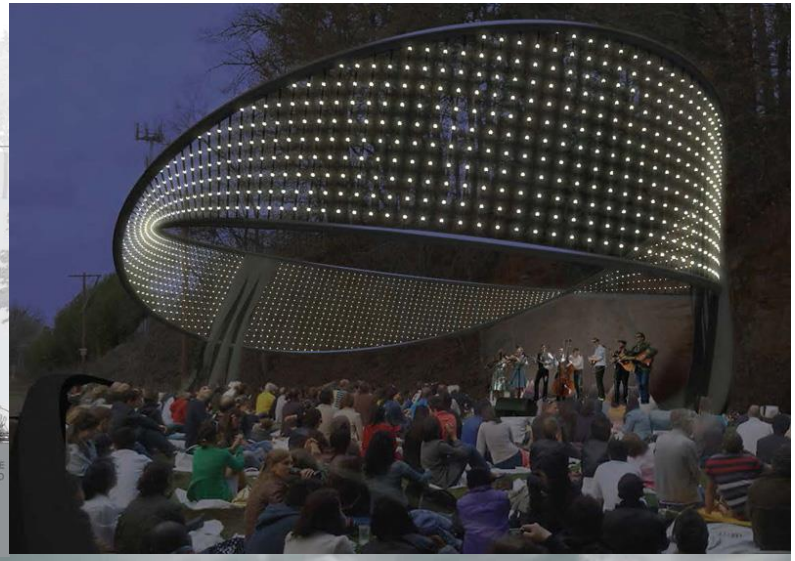

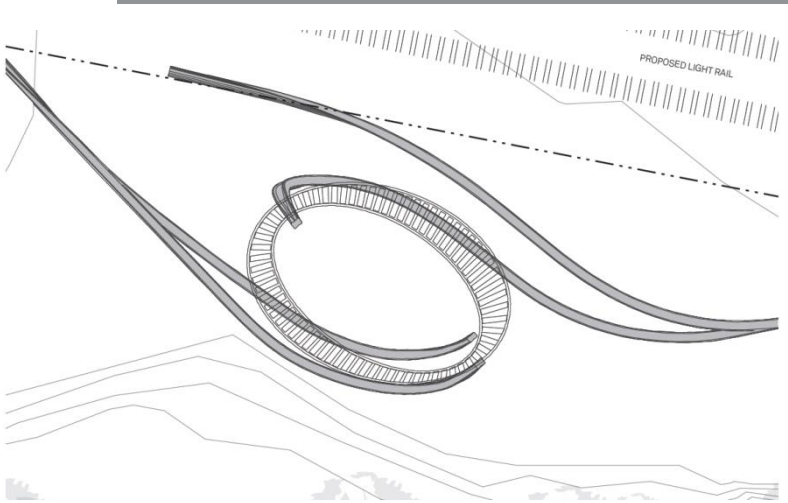

// Progress Thus Far

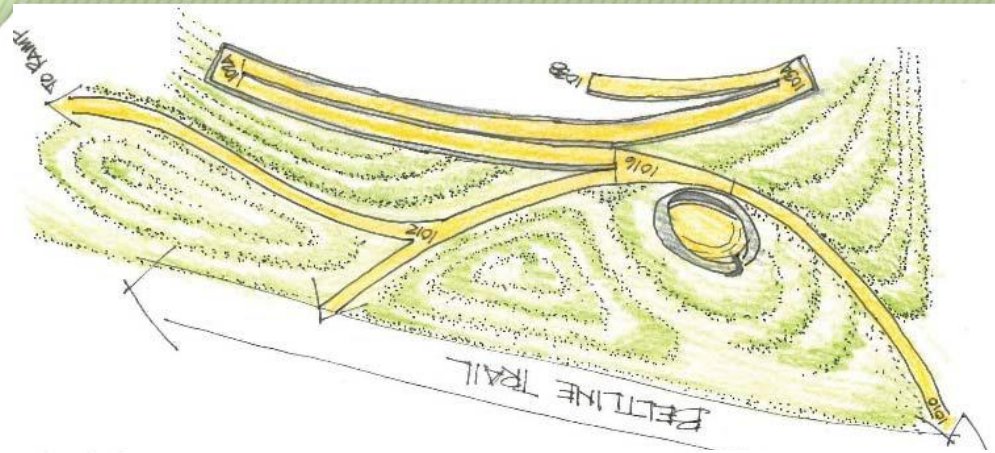

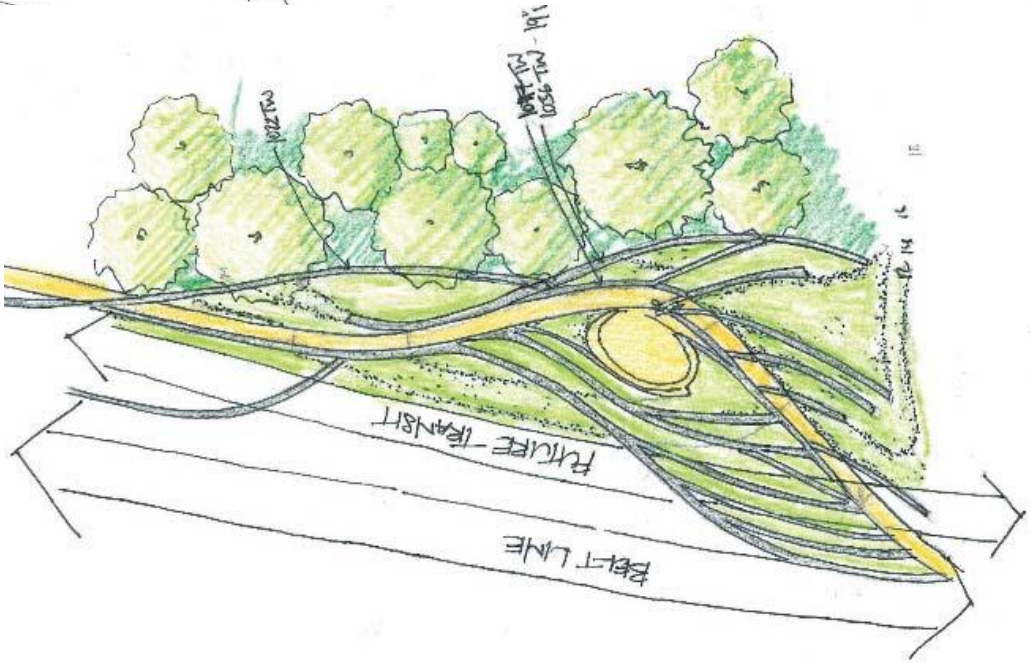

// Progress Thus Far

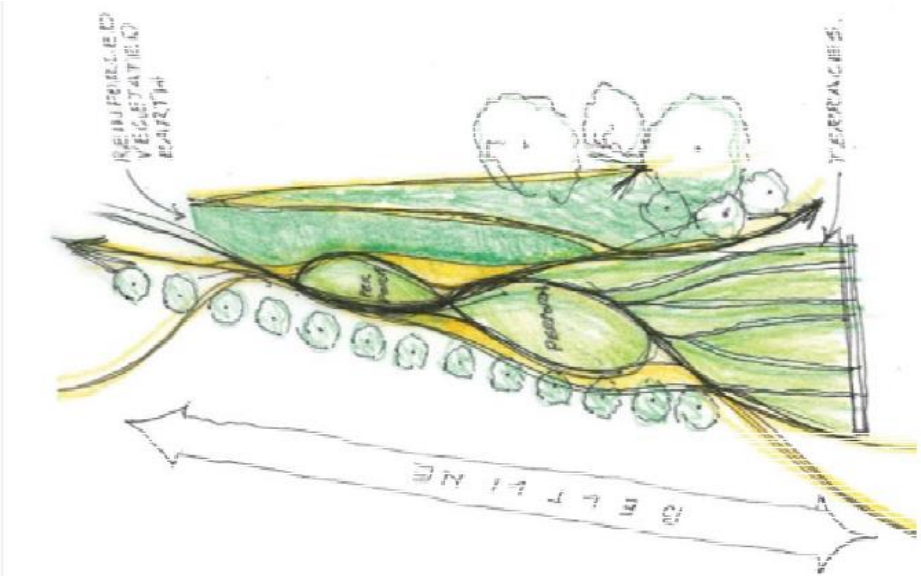

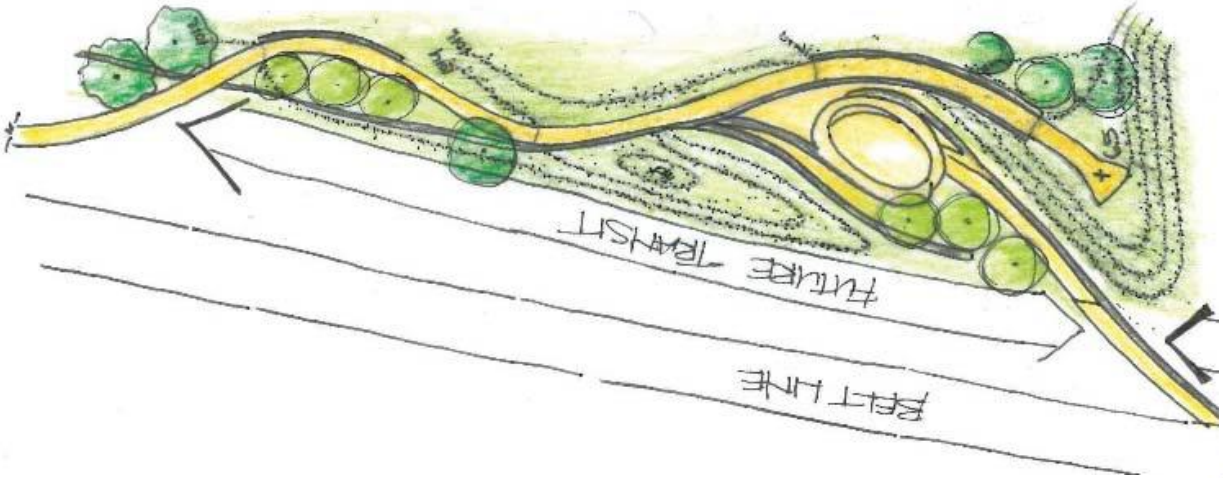

// Progress Thus Far

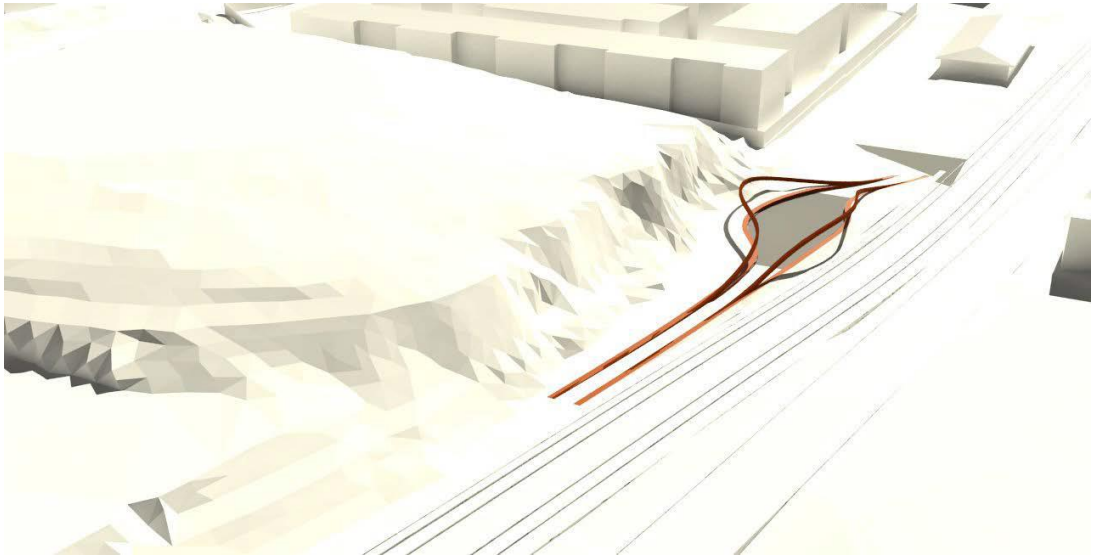

// Progress Thus Far

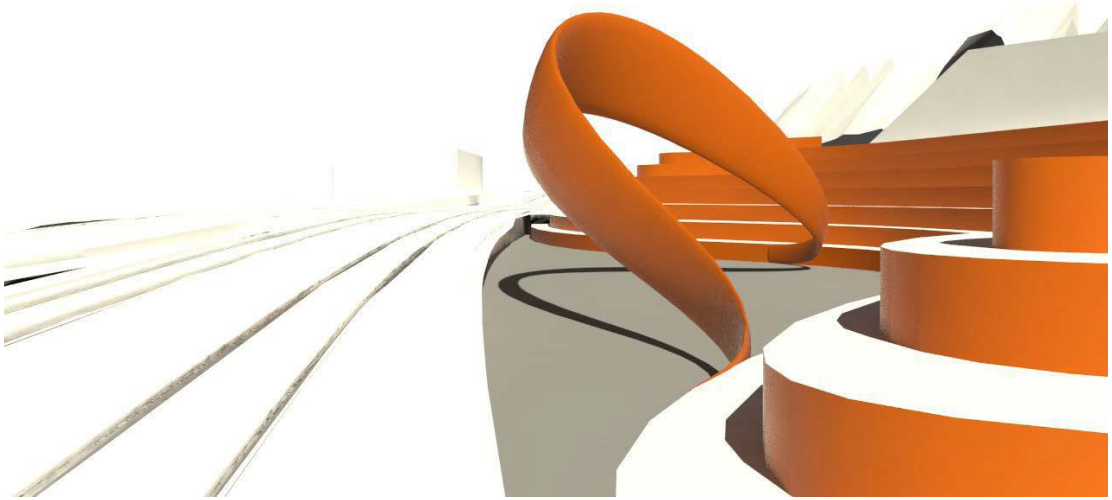

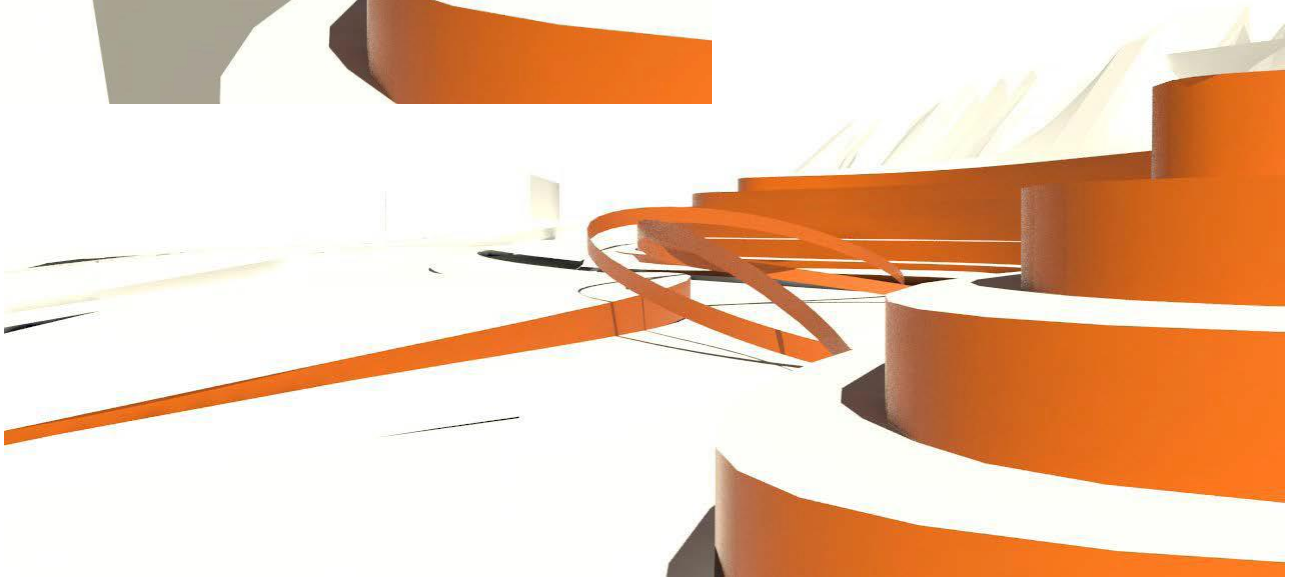

Atlanta BeltLine

// Bill Kennedy Way & Southside Corridor

Design Team and Scope Introduction
April 11, 2016

// Trails: Project Team

- Kimley-Horn & Associates, Inc. Led Team
  - Surface 678 (LA & Public Spaces)
  - Hedstrom Design (LA)
  - Odeleye Sculpture Studios (Art Consultant)
  - River 2 Tap, Inc. (Stormwater)
  - Sastry & Associates (Wall Design)
  - R Powell Assoicates (Electrical)
  - Edwards Pittman (Cultural Resources)
  - United Consulting (Geotech & Environmental)
  - Accura (Survey)

// Trails: Bill Kennedy Way

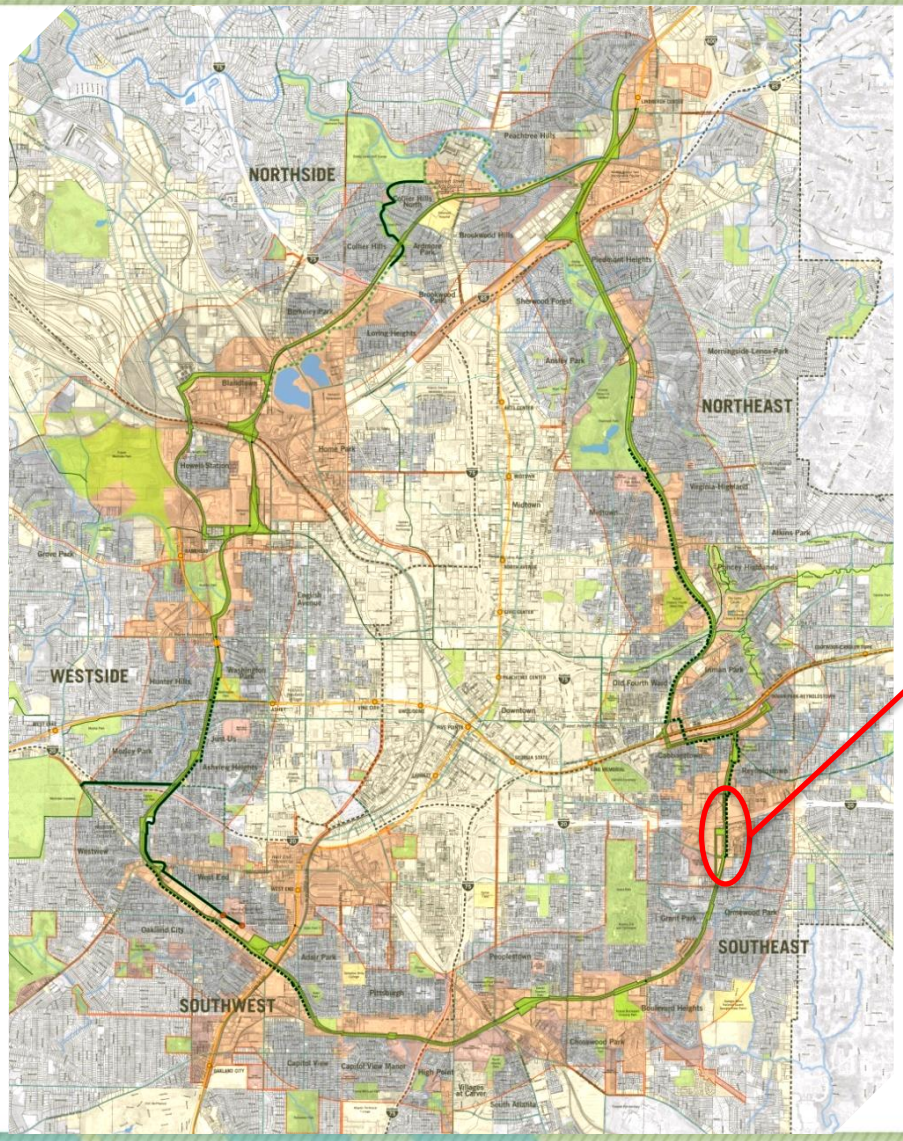

Bill Kennedy Way
Concept Refinement

// Trails: Bill Kennedy Way

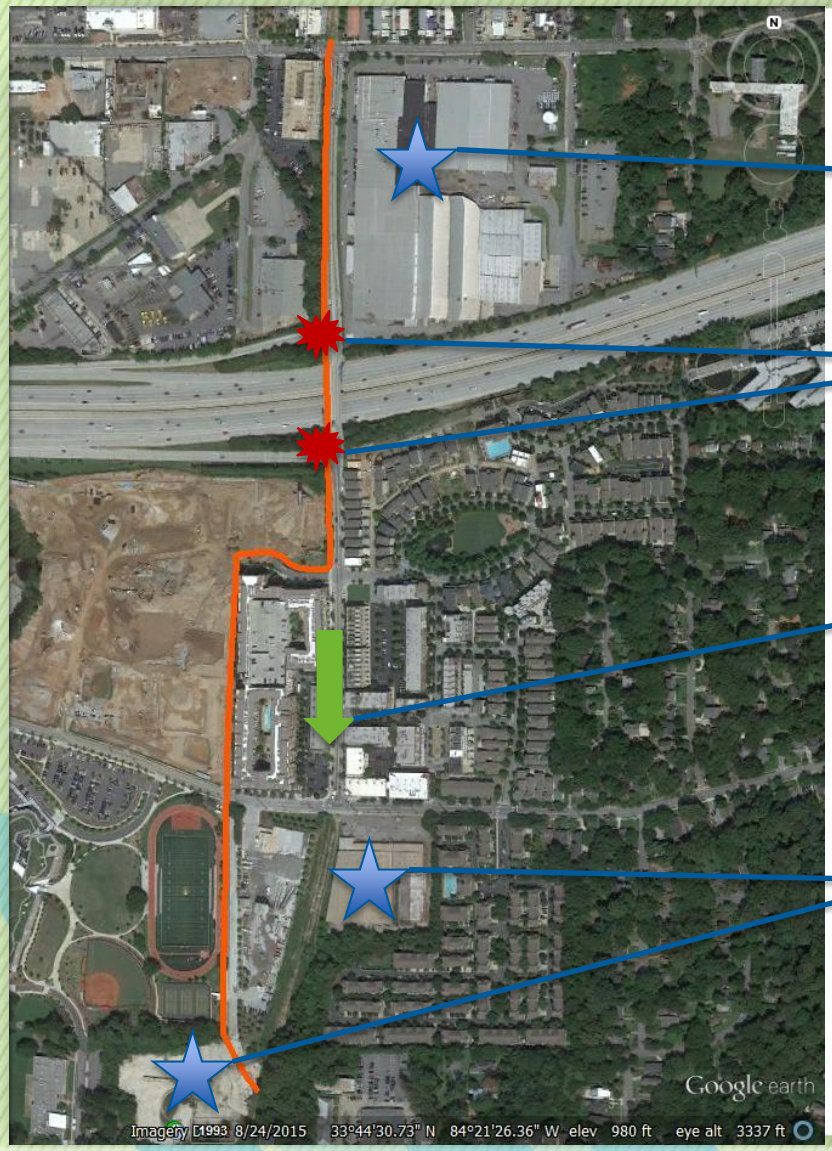

New Development Opportunities

Conflict Avoidance

More Direct Corridor Connection

New Development Opportunities

// Trails: Bill Kennedy Way

- Project Scope: Review impacts associated with shifting the trail from the west to the east side of Bill Kennedy Way
- Project Schedule: 4 to 6 months
- Community Input to Concept: May 10th
- Report Out: September Time-Frame

// Trails: Southside Corridor

- Includes 4-mile trail between University Ave & Glenwood Ave
- Design to include lighting, retaining walls, vertical connections, storm drainage, signage/wayfinding, and bridges
- Federally Funded Project, following GDOT Design Process
- Design to be complete in 18-24 months followed by construction
- Design and Community Outreach will occur Summer 2016

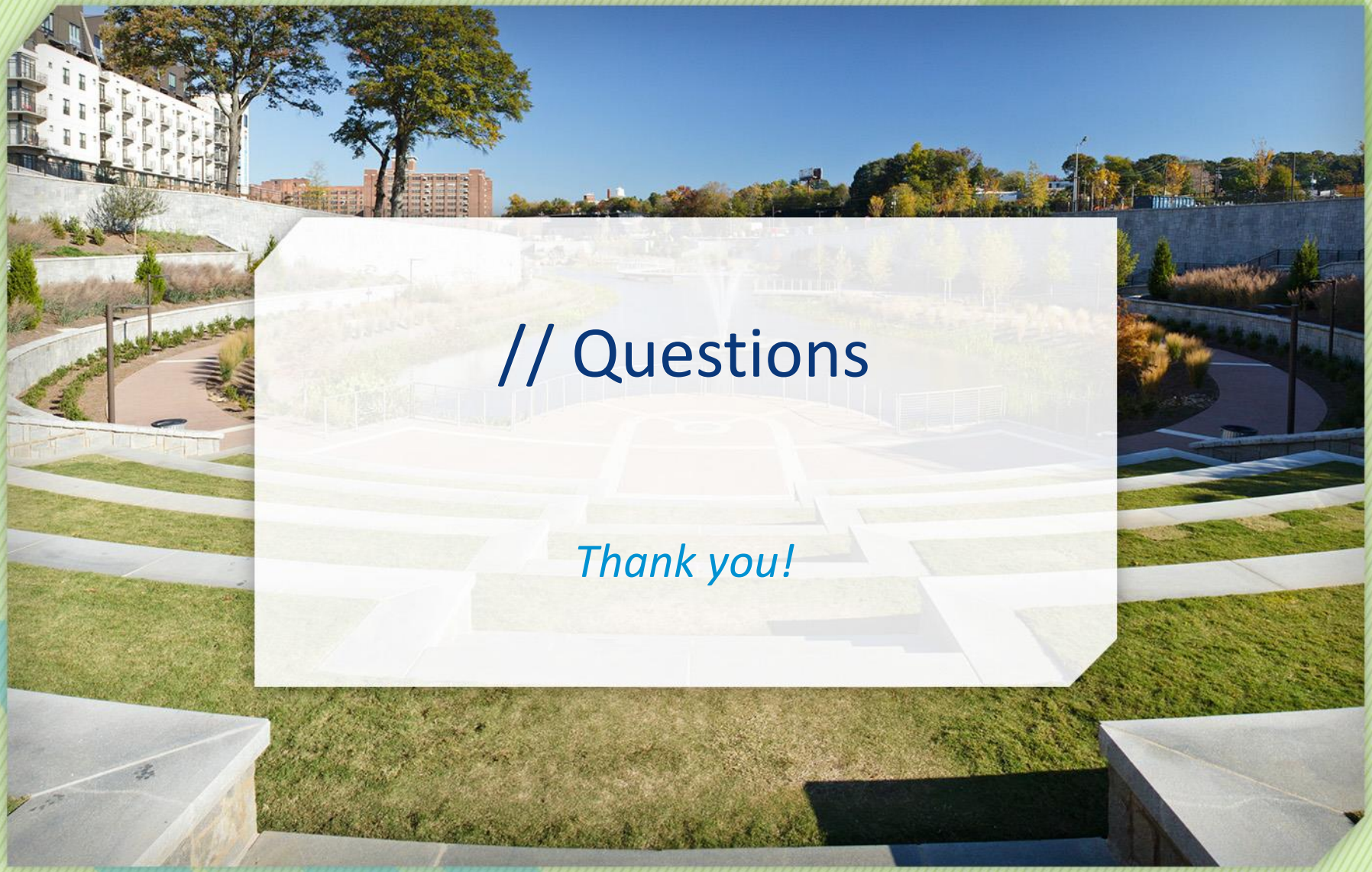

// Questions

Thank you!